

Page Index  
Town Boundary

**G128 Static Wire Upgrade and Structure Replacements /  
L175 Laminated Wood Structure Replacements**

Madbury, New Hampshire

**Madbury Permitting Plan**

**Page Index**

Source: NHGRANIT, VHB, Eversource

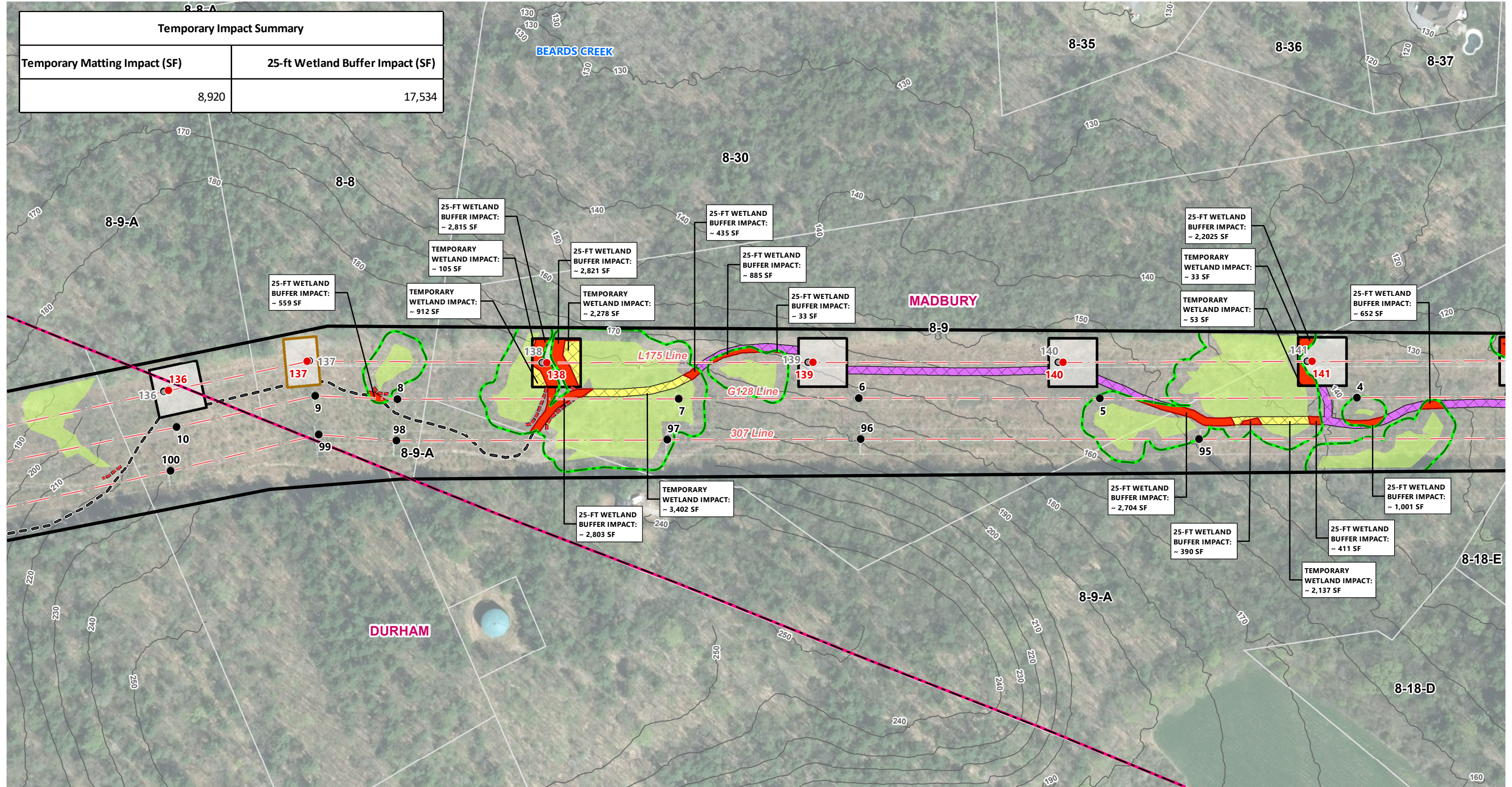

**G128 Static Wire Upgrade and Structure Replacements / L175 Laminated Wood Structure Replacements**

Madbury, New Hampshire

- Existing Structure
- Existing Structure to be Removed
- Structure to be Replaced
- Proposed Replacement Structure
- - - Overhead Eversource Line
- Existing Approximate Right-of-Way (ROW)
- - - Existing Access
- - - Erosion Control Barrier
- Temporary Upland Matting
- Temporary Construction Matting
- Work Pad (100' x 100')
- Work Pad (Size Determined During Field Walk)
- 25-ft Wetland Buffer Impact
- 25-ft Wetland Buffer
- Field Delineated Wetland
- Phase 1A Area
- Gate
- Stonewall
- 10-ft Contours
- Eversource Owned Parcel
- Parcel Boundaries
- Town Boundary

**Madbury Permitting Plans**

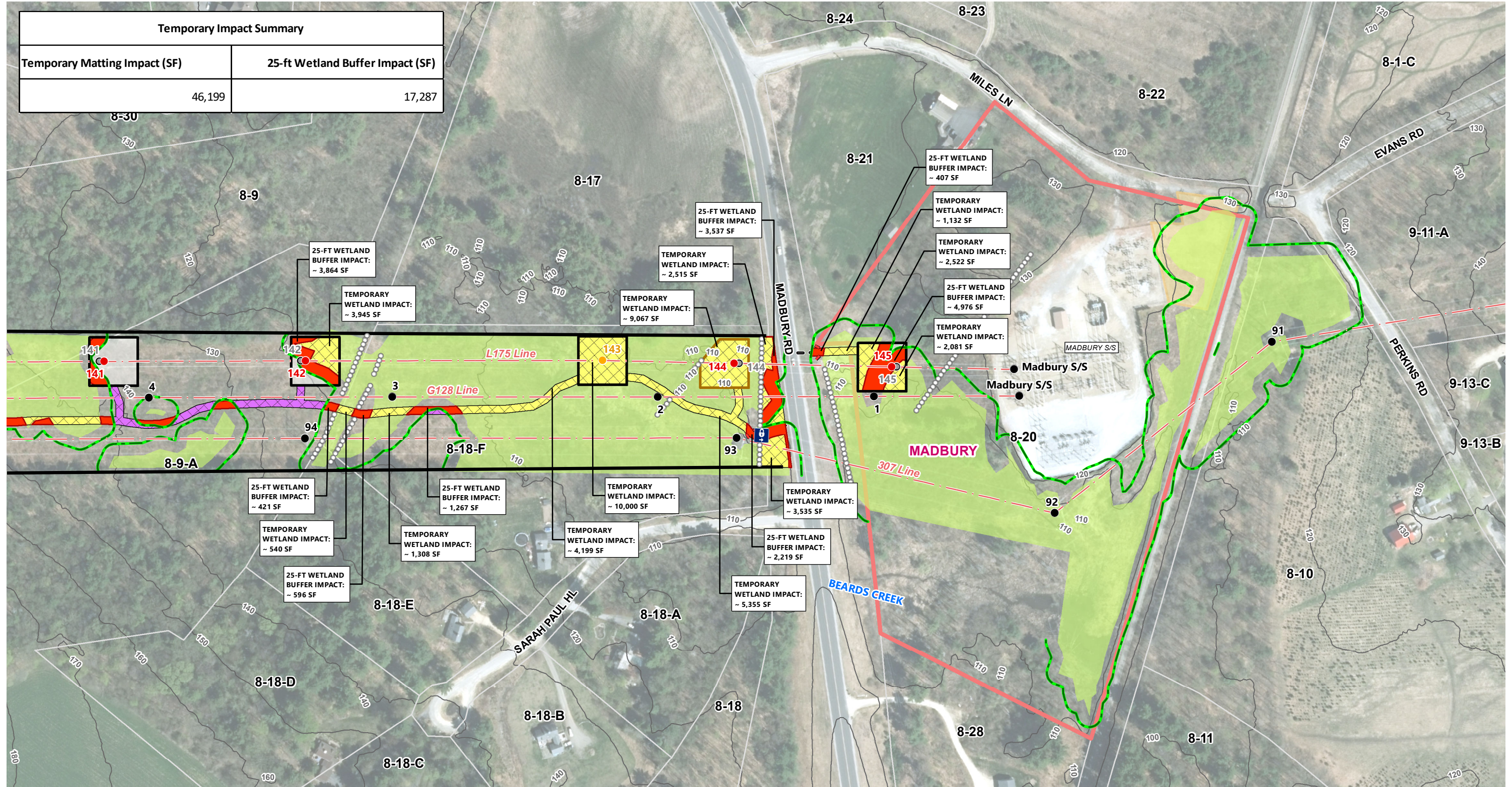

| Temporary Impact Summary      |                                  |
|-------------------------------|----------------------------------|
| Temporary Matting Impact (SF) | 25-ft Wetland Buffer Impact (SF) |
| 46,199                        | 17,287                           |



**G128 Static Wire Upgrade and Structure Replacements / L175 Laminated Wood Structure Replacements**

Madbury, New Hampshire

- Existing Structure
- Existing Structure to be Removed
- Structure to be Replaced
- Proposed Replacement Structure
- - - Overhead Eversource Line
- Existing Approximate Right-of-Way (ROW)
- - - Existing Access
- - - Erosion Control Barrier
- ▨ Temporary Upland Matting
- ▨ Temporary Construction Matting
- Work Pad (100' x 100')
- Work Pad (Size Determined During Field Walk)
- 25-ft Wetland Buffer Impact
- 25-ft Wetland Buffer
- Field Delineated Wetland
- Phase 1A Area
- ⊕ Gate
- ⊕ Stonewall
- ⊕ 10-ft Contours
- ▭ Eversource Owned Parcel
- ▭ Parcel Boundaries
- ▭ Town Boundary

**Madbury Permitting Plans**